

## Echuca Alcohol Restriction Zone

### Schedule 1

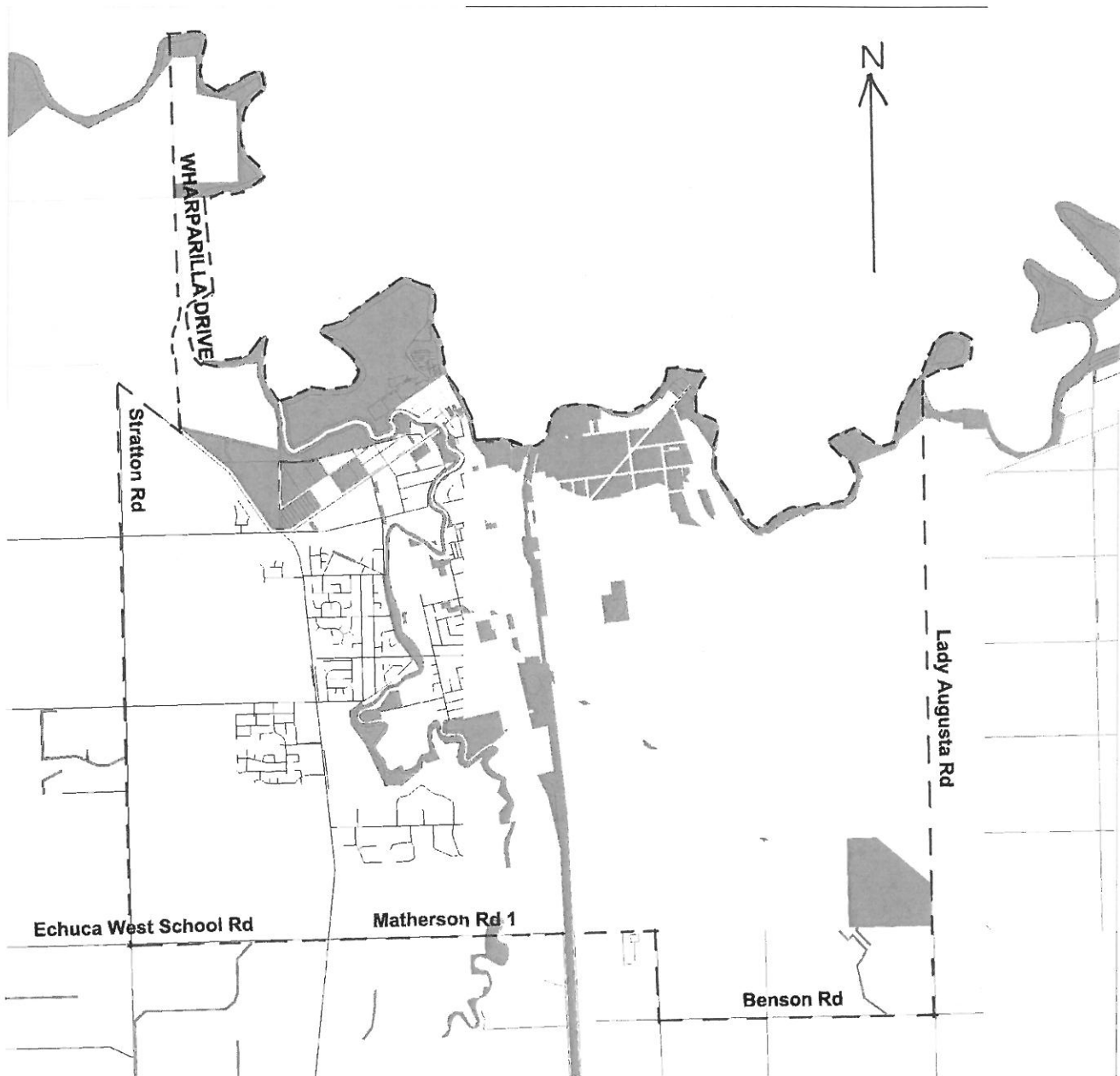

### Consumption of Liquor in Public Places - Echuca District

Within the area surrounded by the dotted line on the map and described as:-

The area bounded by the southern side of the Murray River from the junction of Lady Augusta Road and the Murray River, West along the Murray River to the northern point of the junction of Wharparilla Drive and the Murray River,  
South to Murray Valley Highway, North West along the Murray Valley Highway to Stratton Road,  
South along Stratton Road to Echuca West School Road,  
East along Echuca West School Road and continuing along a line joining Matherson Road to the junction of Matherson and Anderson Road, South to Benson Road, East along Benson Road to Lady Augusta Road,  
North along Lady Augusta Road to the Murray River commencement point.

All parts of any roads named as bounding the area area included.

# Kyabram Alcohol Restriction Zone

## Schedule 2

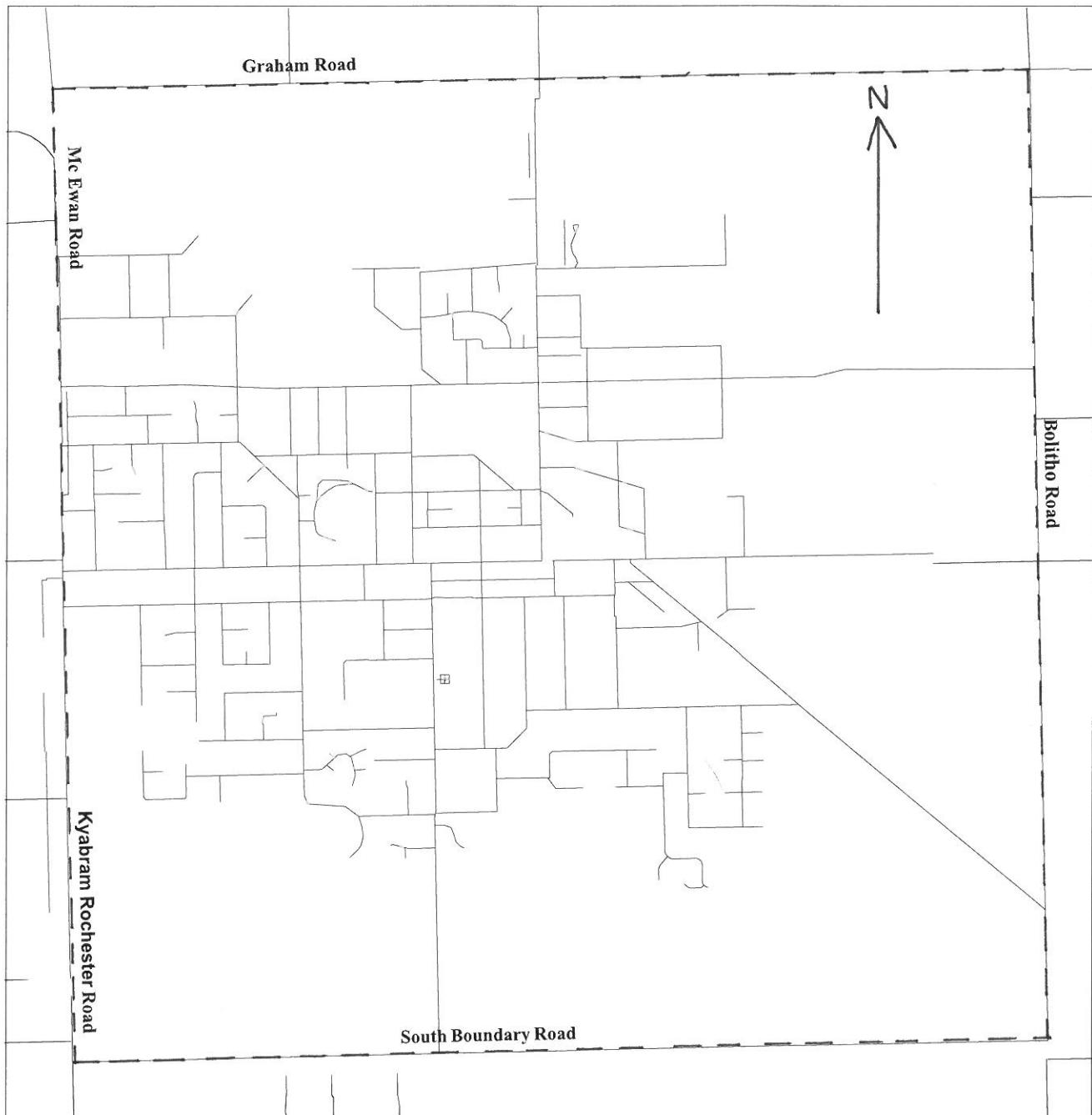

### Consumption of Liquor in Public Places - Kyabram District

Within the area surrounded by the dotted line on the map and described as:-

The area bounded in the west by the Kyabram Rochester Road, in the North by Graham Road, in the East by Bolitho Road, and in the South by South Boundary Road.

All parts of any roads named as bounding the area area included.

# Rochester Alcohol Restriction Zone

## Schedule 3

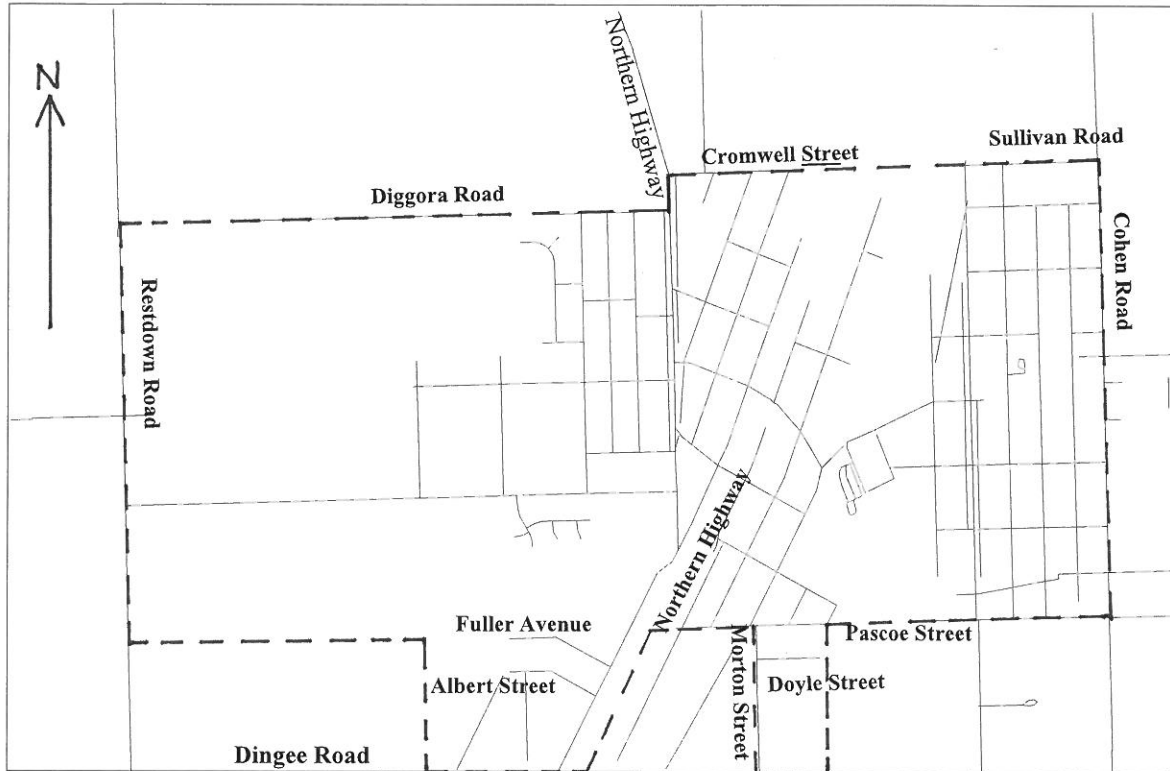

### Consumption of Liquor in Public Places - Rochester District

Within the area surrounded by the dotted line on the map and described as:-

The area bounded in the north by Diggera Road, East across the Northern Highway to Cromwell Street, east across the Campaspe River to Sullivan Street, bounded in the east by Cohen Road, in the south by Pascoe Street and including Morton Street to Doyle Street, including Doyle Street, west across the railway line to include in the south, Fuller Avenue and Albert Street, the western boundary being Restdown Road.

All parts of any roads named as bounding the area area included.

# Rushworth Alcohol Restriction Zone

## Schedule 4

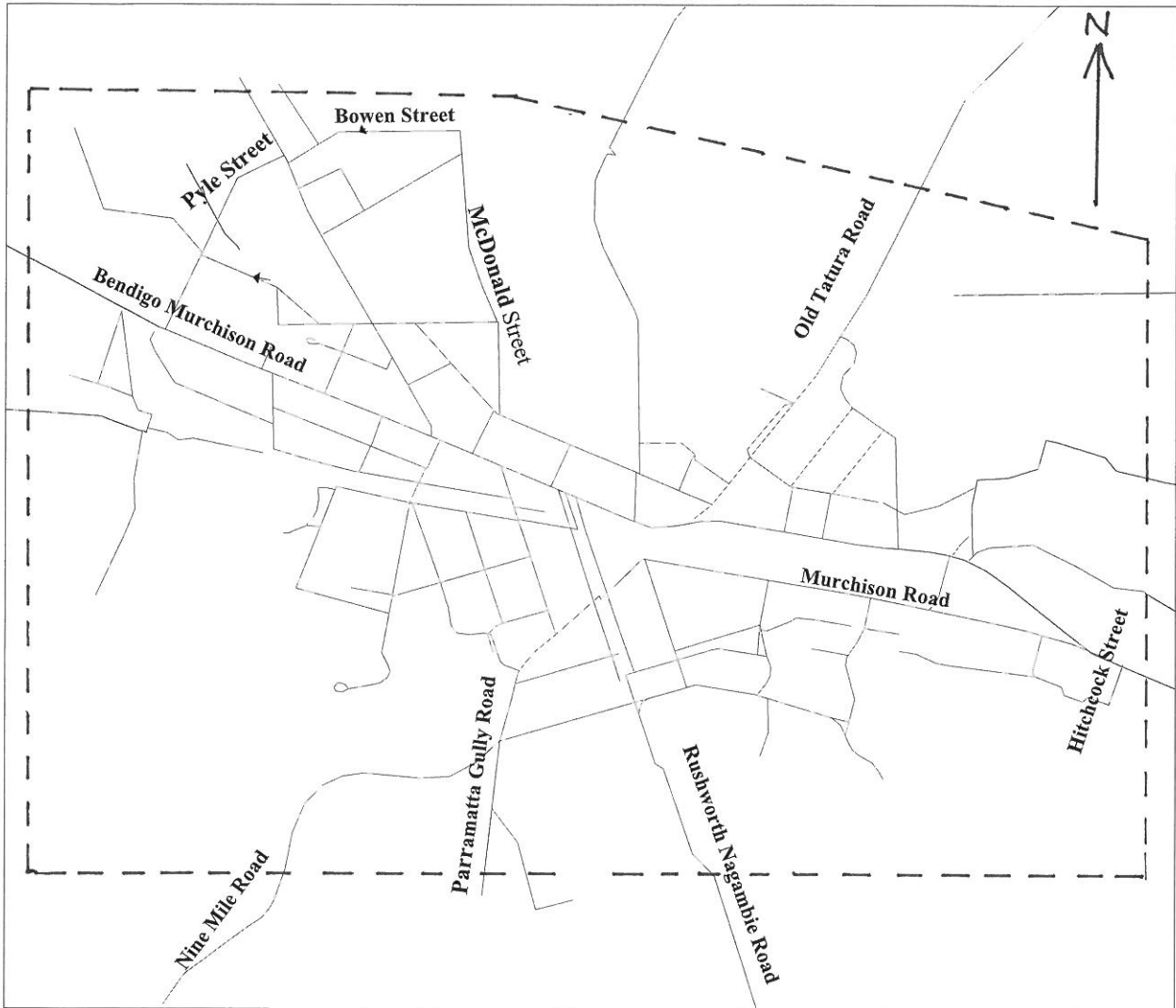

### Consumption of Liquor in Public Places - Rushworth District

Within the area surrounded by the dotted line on the map and described as:-

The area bounded by North along Girgarre Rushworth Road to and including Bowen Street and Old Tatura Road north - 1 kilometre  
East along Bendigo Murchison Road to and including Hitchcock Street  
South along Rushworth Nagambie Road south - 1 kilometre  
West along Bendigo Murchison Road west - 2 kilometres.

All parts of any roads named as bounding the area area included.

# Tongala Alcohol Restriction Zone

## Schedule 5

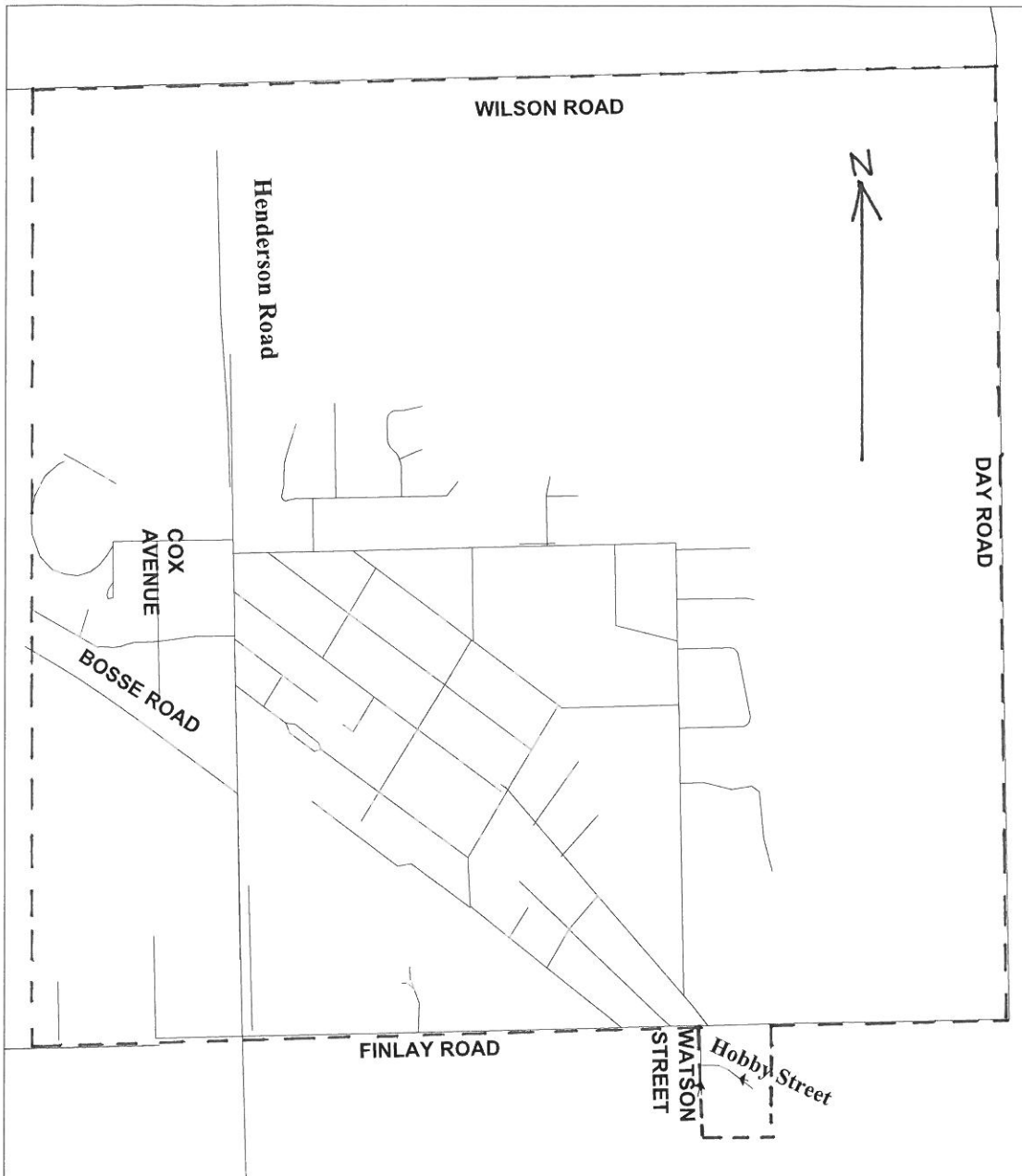

### Consumption of Liquor in Public Places - Tongala District

Within the area surrounded by the dotted line on the map and described as:-

The area bounded by North along Wilson Road,  
East along Day Road,  
South along Finlay Road and including Watson Street and Hobby Street  
West along 500 metres west of Henderson Road.

All parts of any roads named as bounding the area area included.

# Stanhope Alcohol Restriction Zone

## Schedule 6

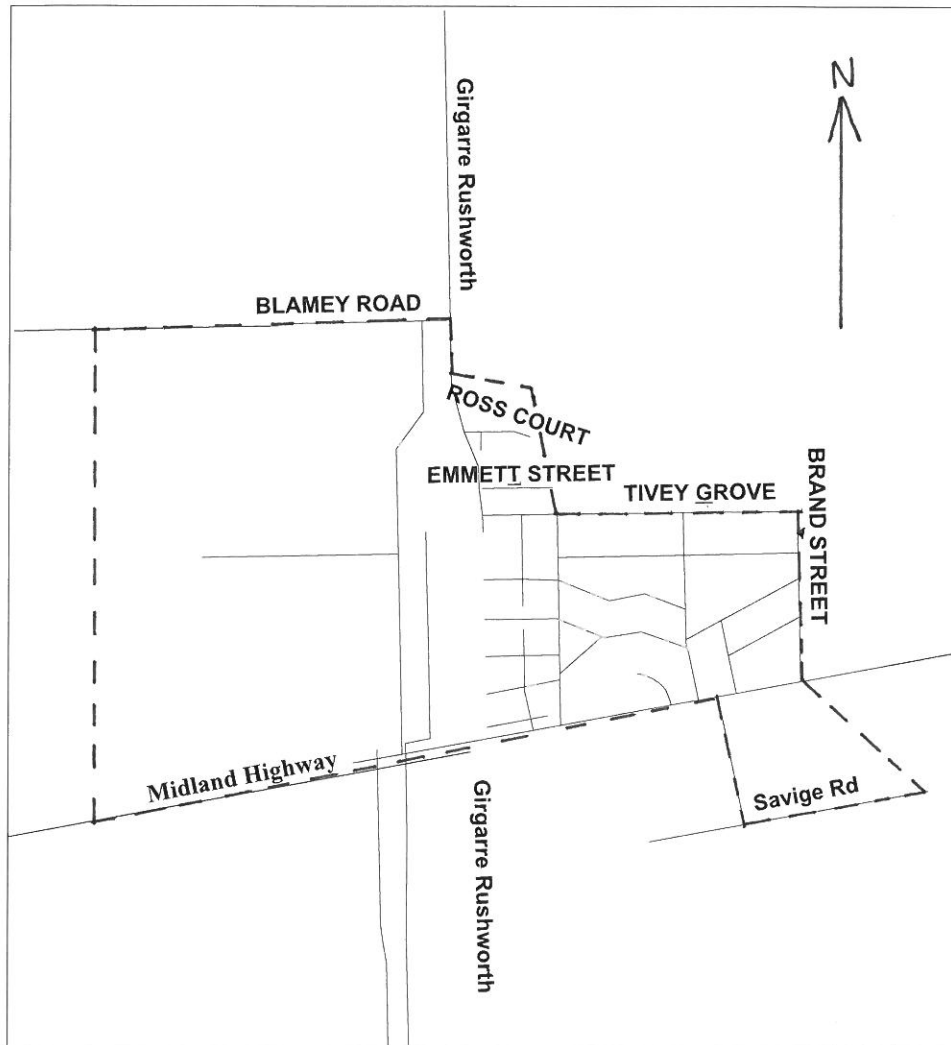

### Consumption of Liquor in Public Places - Stanhope District

Within the area surrounded by the dotted line on the map and described as:-

The area bounded by Tivey Grove, Brand Street, Midland Highway including Savage Road, then one (1) kilometre west of Girgarre Rushworth Road on Midland Highway, to one (1) kilometre west of Girgarre Rushworth Road and including Ross Street, Brett Place and Emmett Street, Blamey Road and Girgarre Rushworth Road.

All parts of any roads named as bounding the area area included.

# Girgarre Alcohol Restriction Zone

## Schedule 7



### Consumption of Liquor in Public Places - Girgarre District

Within the area surrounded by the dotted line on the map and described as:-

The area bounded by  
North along Ferguson Road  
East along Girgarre Rushworth Road  
South along Winter Road and  
West One (1) kilometre west of Girgarre Rushworth Road.

All parts of any roads named as bounding the area area included.

# Colbinabbin Alcohol Restriction Zone

## Schedule 8

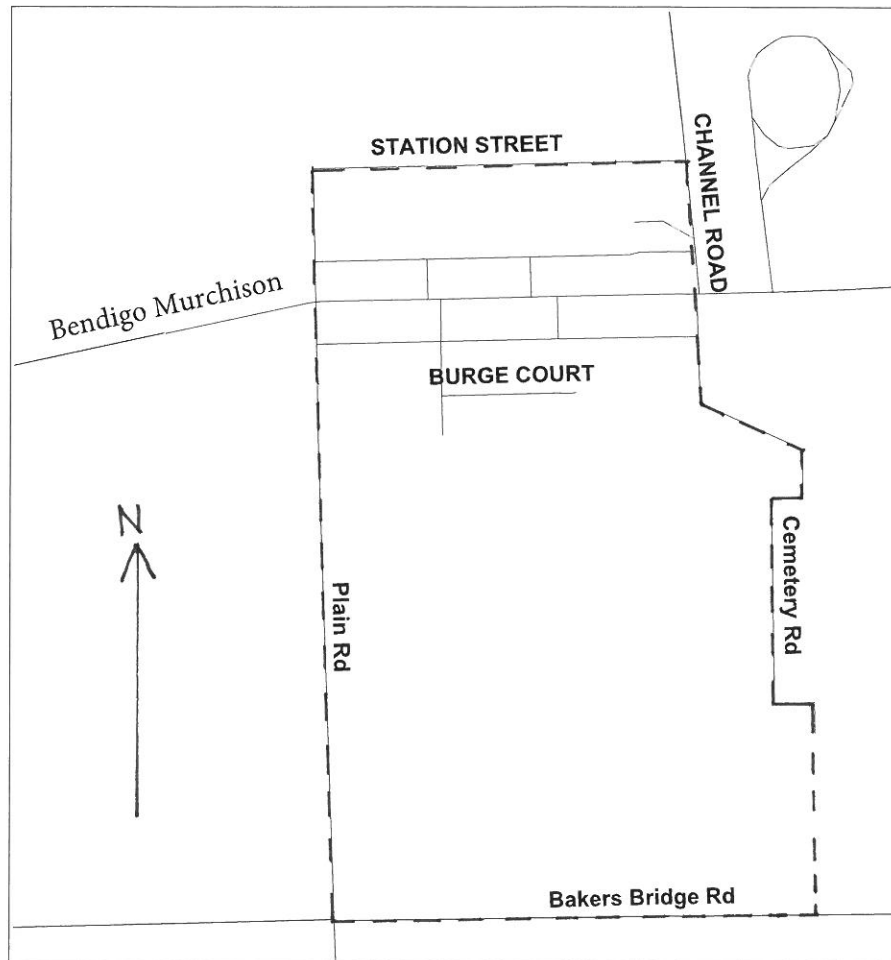

### Consumption of Liquor in Public Places - Colbinabbin District

Within the area surrounded by the dotted line on the map and described as:-

The area bounded by:

North along Station Street  
East along Channel Road and Cemetery Road  
South along Bakers Bridge Road  
West along Plain Road

All parts of any roads named as bounding the area area included.



# Lockington Alcohol Restriction Zone

## Schedule 9

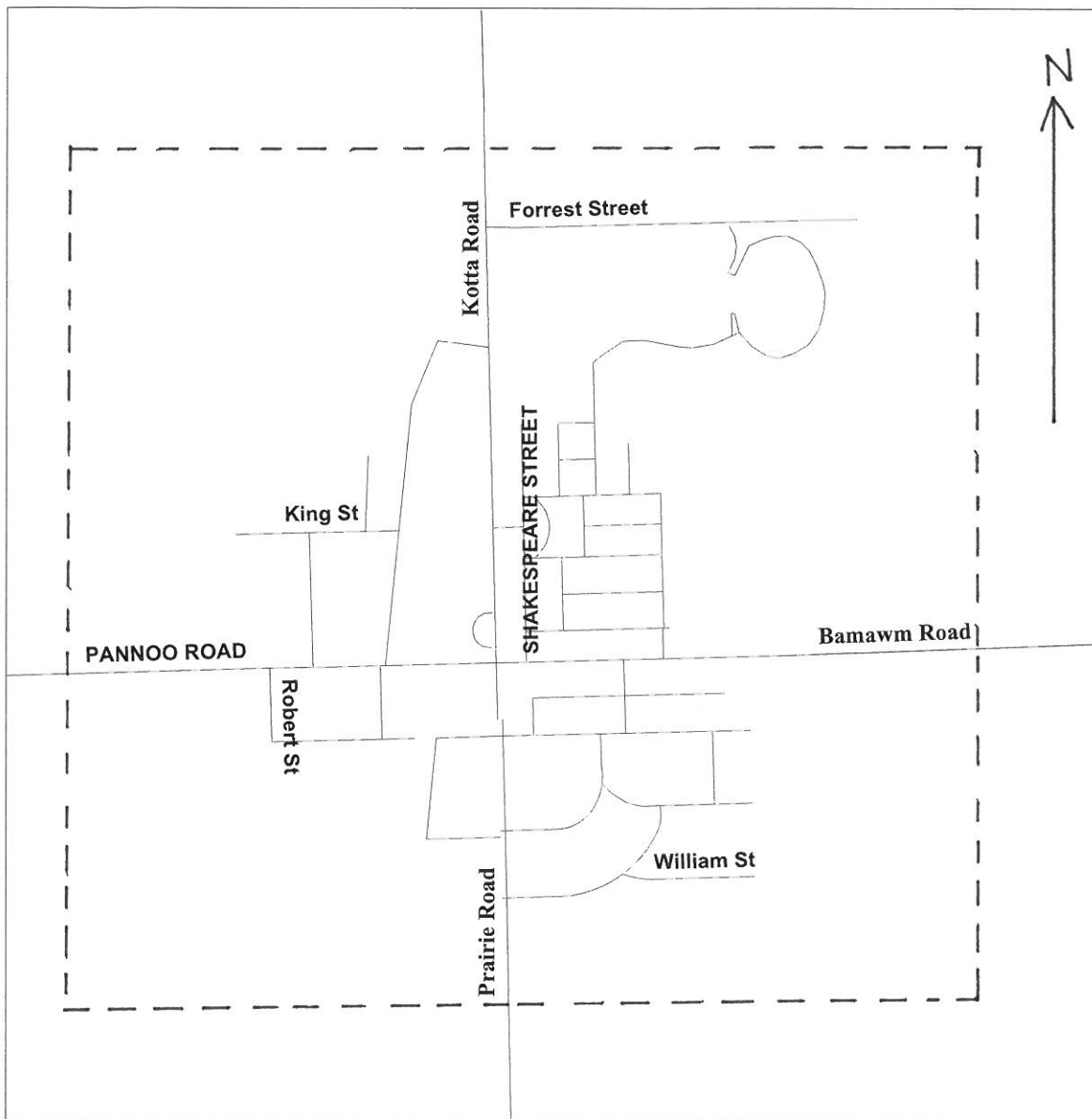

### Consumption of Liquor in Public Places - Lockington District

Within the area surrounded by the dotted line on the map and described as:-

The area bounded by

North: One (1) kilometre north Pannoo Road and Bamawm Road

East: One (1) kilometre east of Prairie Road and Kotta Road

South: One (1) kilometre south of Pannoo Road and Bamawm Road

West: One (1) kilometre west of Prairie Road and Kotta Road

All parts of any roads named as bounding the area area included.

# Corop Alcohol Restriction Zone

## Schedule 10

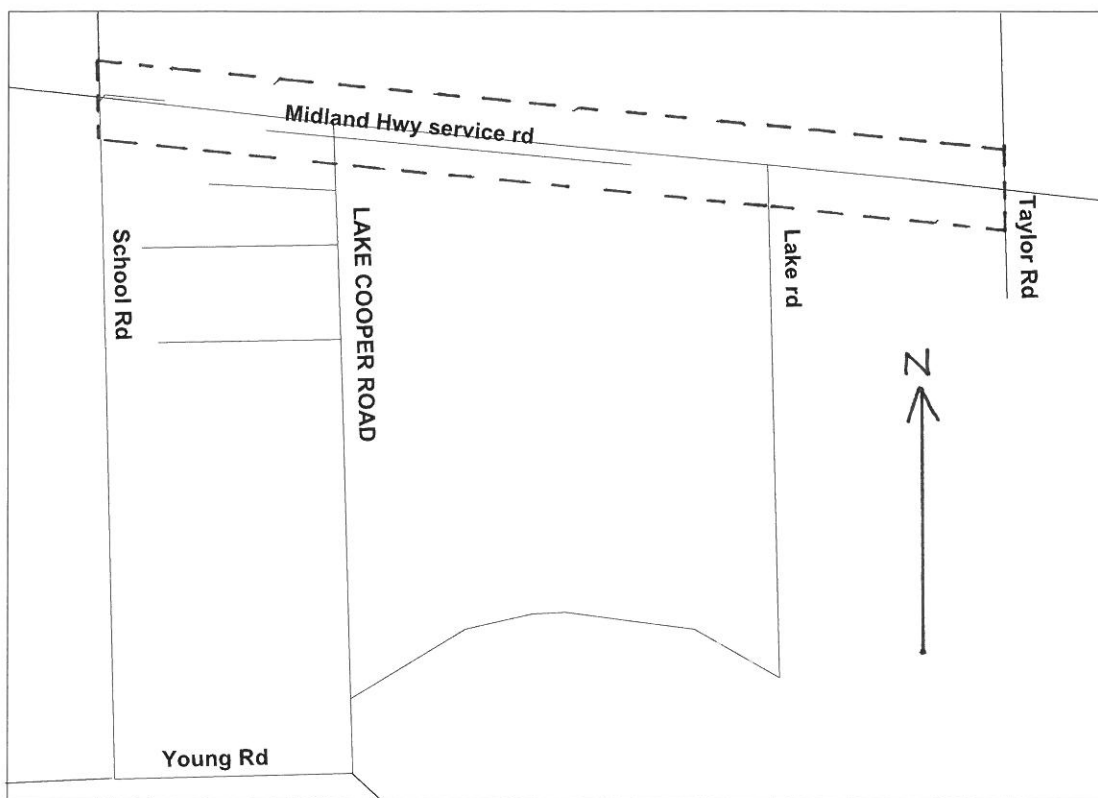

### Consumption of Liquor in Public Places - Corop District

Within the area surrounded by the dotted line on the map and described as:-

The area bounded by

Midland Highway between School Road and Taylor Road.

All parts of any roads named as bounding the area are included.

# Gunbower Alcohol Restriction Zone

## Schedule 11



### Consumption of Liquor in Public Places - Gunbower District

Within the area surrounded by the dotted line on the map and described as:-

The area bounded by Murray Valley Highway at Gunbower Island Road, then Gunbower Island Road, Treacy Street, Fox Island Road, Murray Valley Highway, Gunbower Pyramid Road, Railway Place and including Cleeland Street and Scott Street, Market Street, Murray Valley Highway.

All parts of any roads named as bounding the area area included.

# Toolleen Alcohol Restriction Zone

## Schedule 12

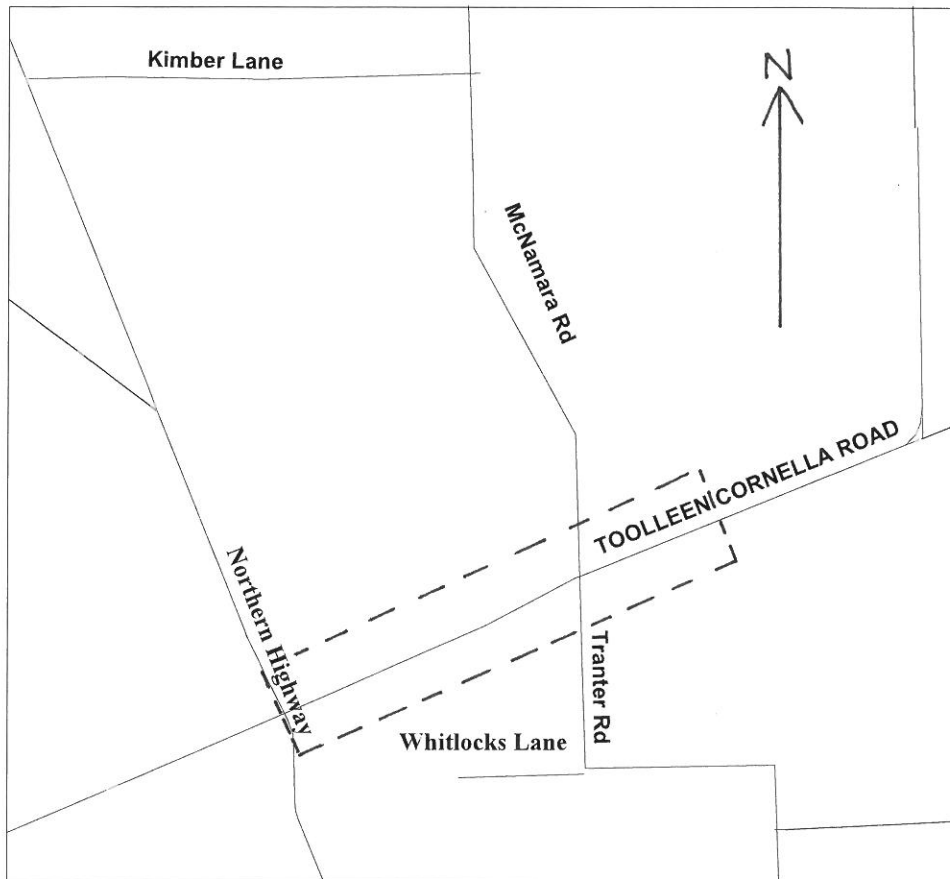

### Consumption of Liquor in Public Places - Toolleen District

Within the area surrounded by the dotted line on the map and described as:-

The area bounded by

- West: Northern Highway
- North: 500 metres north of Toolleen MtCamel Road
- East: One (1) kilometre east of McNamara Road
- South: 500 metres south of Toolleen MtCamel Road

All parts of any roads named as bounding the area area included.