

# Breen Avenue Shared User Path

## Project Update - June 2023

The Breen Avenue Shared User Path project is currently out to tender. It is anticipated that there will be a number of good applications to assess when the tender closes to the public on June 30, 2023. There has already been substantial interest from prospective contractors, with many questions being asked about the construction of the shared user path.



Key aspects of the project that have been completed since the previous update include:

- Seek authority and planning approval for the works.
- Prepare and tender the construction works.

Over the next couple of months, Council will focus on completing the following:

- Assess and evaluate received tenders for construction works.
- Award a contractor for the works.
- Complete the Planning Permit process.
- Commence construction works. These are aimed to begin as of 1 September, 2023.

Keep up to date at [www.campaspe.vic.gov.au](http://www.campaspe.vic.gov.au) or scan:





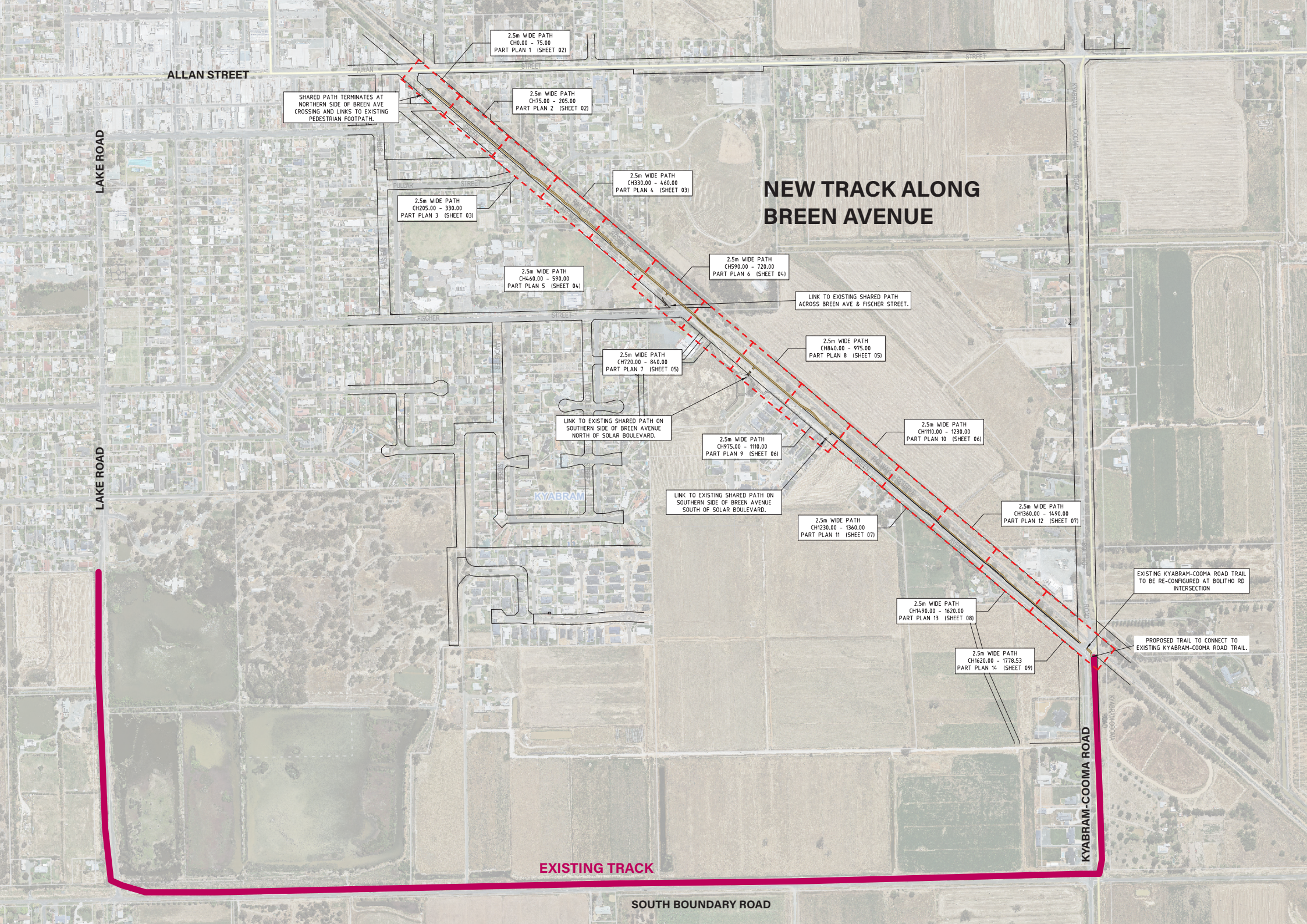

ALLAN STREET

LAKE ROAD

LAKE ROAD

KYABRAM-COOMA ROAD

EXISTING TRACK

SOUTH BOUNDARY ROAD

# NEW TRACK ALONG BREEN AVENUE

SHARED PATH TERMINATES AT NORTHERN SIDE OF BREEN AVE CROSSING AND LINKS TO EXISTING PEDESTRIAN FOOTPATH.

2.5m WIDE PATH  
CH0.00 - 75.00  
PART PLAN 1 (SHEET 02)

2.5m WIDE PATH  
CH75.00 - 205.00  
PART PLAN 2 (SHEET 02)

2.5m WIDE PATH  
CH205.00 - 330.00  
PART PLAN 3 (SHEET 03)

2.5m WIDE PATH  
CH330.00 - 460.00  
PART PLAN 4 (SHEET 03)

2.5m WIDE PATH  
CH460.00 - 590.00  
PART PLAN 5 (SHEET 04)

2.5m WIDE PATH  
CH590.00 - 720.00  
PART PLAN 6 (SHEET 04)

LINK TO EXISTING SHARED PATH  
ACROSS BREEN AVE & FISCHER STREET.

2.5m WIDE PATH  
CH720.00 - 840.00  
PART PLAN 7 (SHEET 05)

2.5m WIDE PATH  
CH840.00 - 975.00  
PART PLAN 8 (SHEET 05)

LINK TO EXISTING SHARED PATH ON SOUTHERN SIDE OF BREEN AVENUE NORTH OF SOLAR BOULEVARD.

2.5m WIDE PATH  
CH975.00 - 1110.00  
PART PLAN 9 (SHEET 06)

2.5m WIDE PATH  
CH1110.00 - 1230.00  
PART PLAN 10 (SHEET 06)

LINK TO EXISTING SHARED PATH ON SOUTHERN SIDE OF BREEN AVENUE SOUTH OF SOLAR BOULEVARD.

2.5m WIDE PATH  
CH1230.00 - 1360.00  
PART PLAN 11 (SHEET 07)

2.5m WIDE PATH  
CH1360.00 - 1490.00  
PART PLAN 12 (SHEET 07)

2.5m WIDE PATH  
CH1490.00 - 1620.00  
PART PLAN 13 (SHEET 08)

2.5m WIDE PATH  
CH1620.00 - 1778.53  
PART PLAN 14 (SHEET 09)

EXISTING KYABRAM-COOMA ROAD TRAIL TO BE RE-CONFIGURED AT BOUTHOLD INTERSECTION

PROPOSED TRAIL TO CONNECT TO EXISTING KYABRAM-COOMA ROAD TRAIL.