

Shire of Campaspe - North Central CMA
Roadside Mapping October 2007

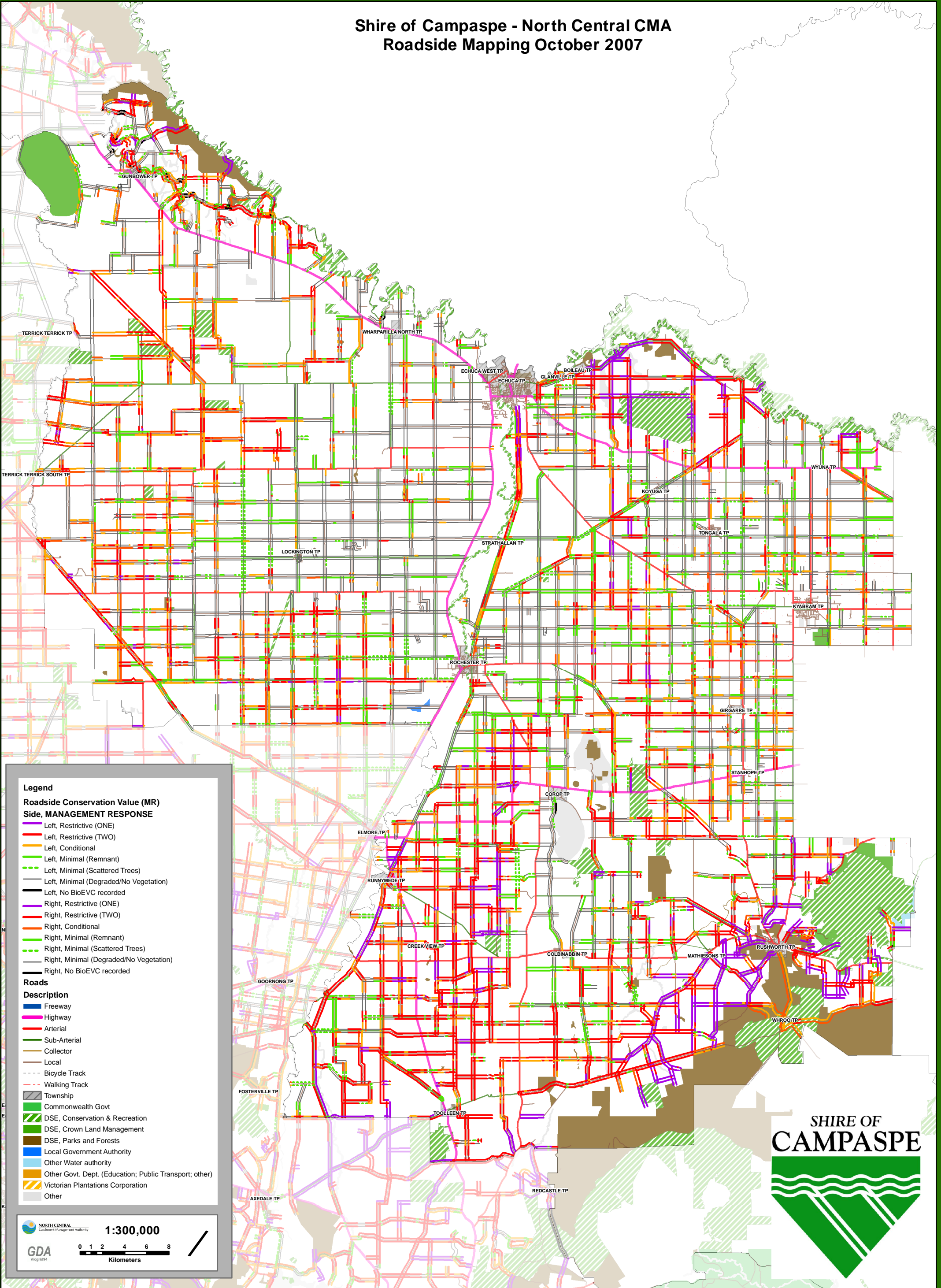

Legend

Roadside Conservation Value (MR)

Side, MANAGEMENT RESPONSE

- Left, Restrictive (ONE)
- Left, Restrictive (TWO)
- Left, Conditional
- Left, Minimal (Remnant)
- Left, Minimal (Scattered Trees)
- Left, Minimal (Degraded/No Vegetation)
- Left, No BioEVC recorded
- Right, Restrictive (ONE)
- Right, Restrictive (TWO)
- Right, Conditional
- Right, Minimal (Remnant)
- Right, Minimal (Scattered Trees)
- Right, Minimal (Degraded/No Vegetation)
- Right, No BioEVC recorded

Roads

Description

- Freeway
- Highway
- Arterial
- Sub-Arterial
- Collector
- Local
- Bicycle Track
- Walking Track
- Township
- Commonwealth Govt
- DSE, Conservation & Recreation
- DSE, Crown Land Management
- DSE, Parks and Forests
- Local Government Authority
- Other Water authority
- Other Govt. Dept. (Education; Public Transport; other)
- Victorian Plantations Corporation
- Other

 **1:300,000**

