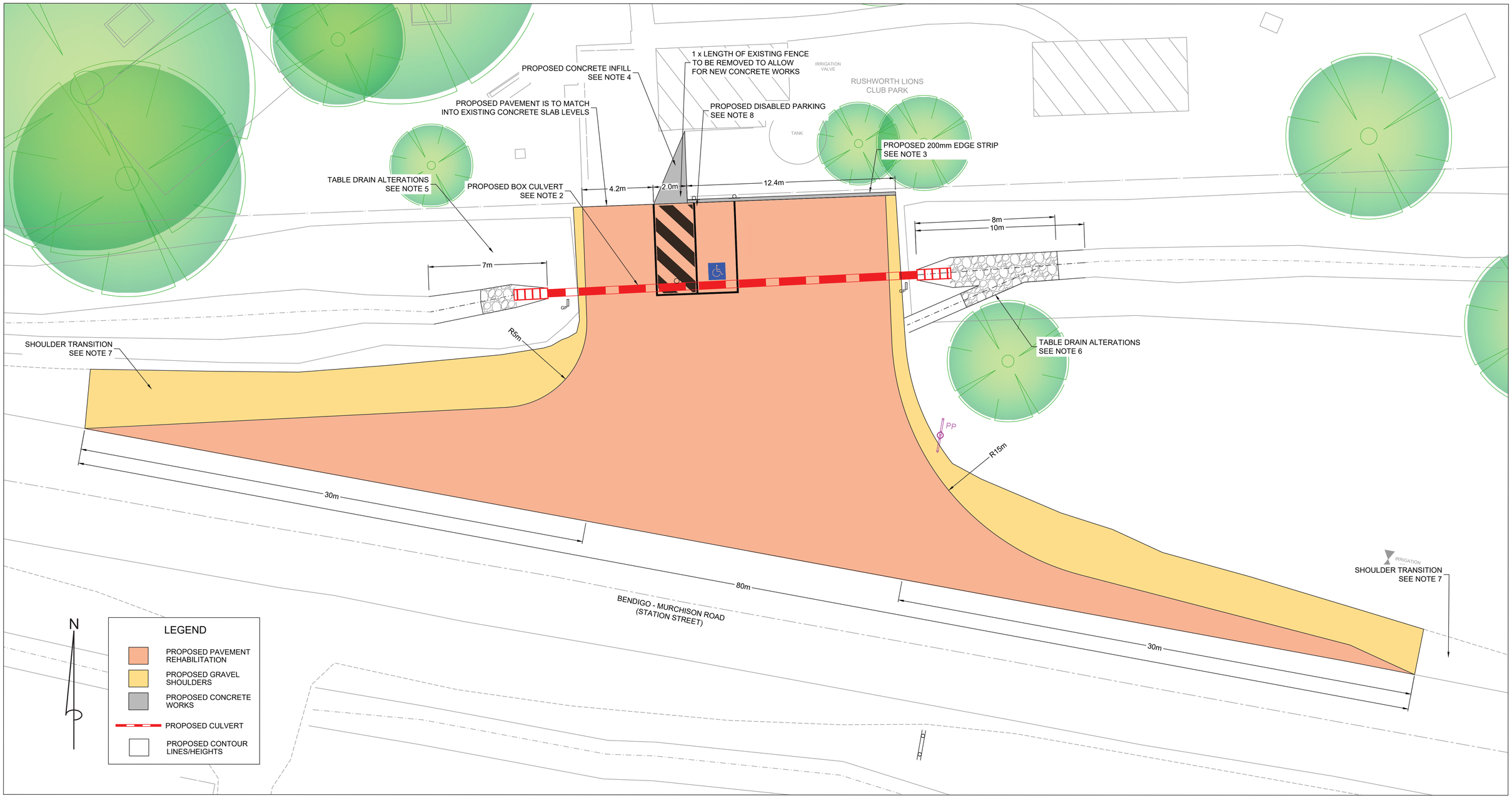Lions Park Carpark