

LOT 34 PS 431846

LOT 2

LOT 34 PS 431846

CESSNA DRIVE

western hanger

eastern hanger

1
476m² current lot
496m² new area

PROPOSED BOUNDARY LINE

PROPOSED BOUNDARY LINE

Spike placed at
1m offset

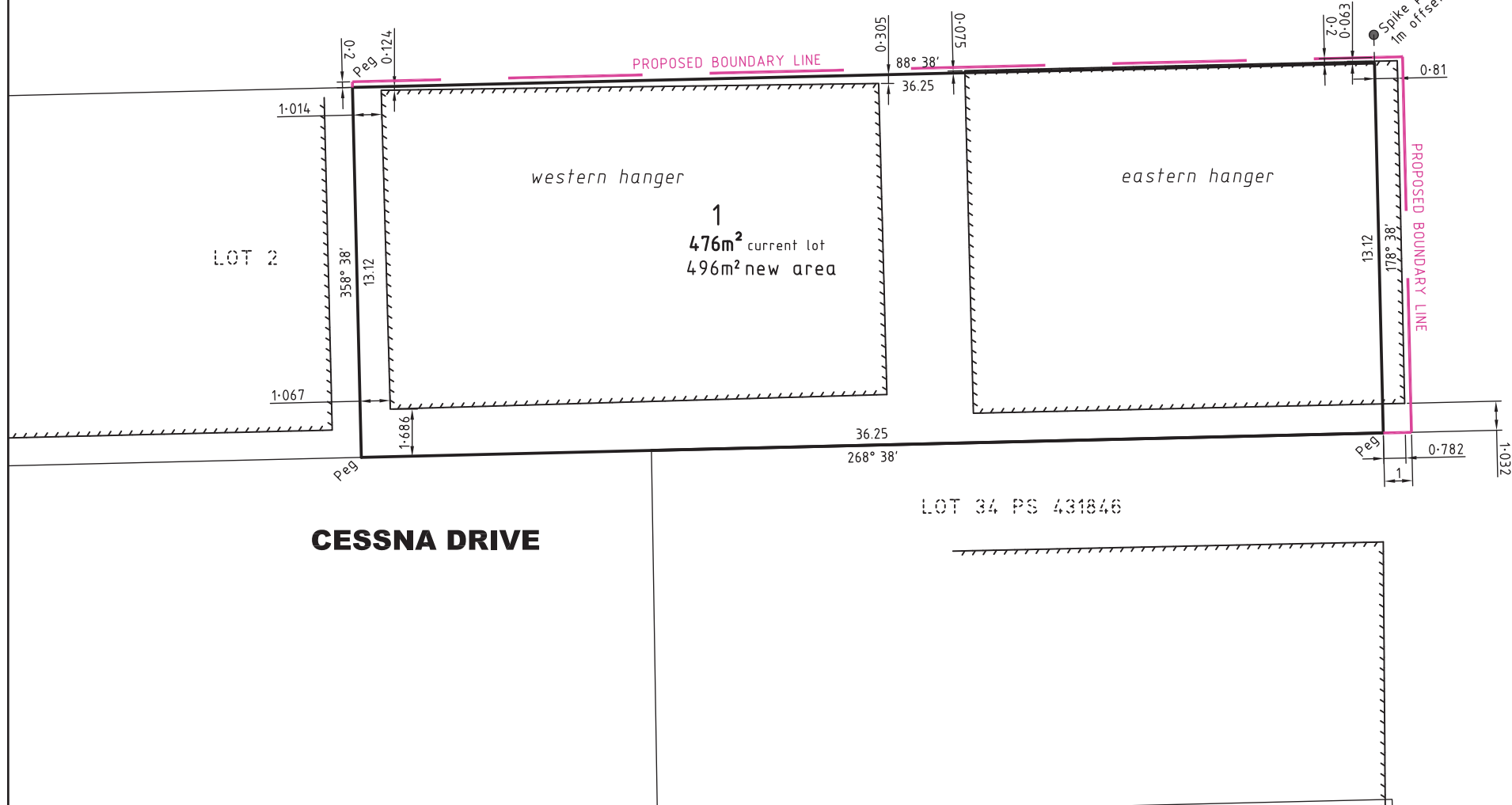

REVISION	DATE	ZONE

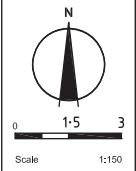

RICH RIVER IRRIGATION DEVELOPMENTS
 Irrigation and Licensed Surveyors
 26 McCulloch Drive, Moama NSW
 Postal Address: PO Box 241, Moama NSW 2731
 Tel: 03 5482 2564 Fax: 03 5482 1918

Surveyed James McLaurin 24/01/2020
 Drawn James McLaurin 29/01/2020



