

PLAN OF SUBDIVISION	STAGE No	LTO USE ONLY EDITION 2	PLAN NUMBER PS 430703Q
----------------------------	----------	----------------------------------	----------------------------------

LOCATION OF LAND

PARISH: ECHUCA NORTH
 TOWNSHIP: ECHUCA
 SECTION: 22
 CROWN ALLOTMENTS: 5^A(PART), 9(PART) & 10(PART)
 CROWN PORTION: _____

LTO BASE RECORD: D.C.M.B
 TITLE REFERENCES: VOL.10555 FOL.319
 VOL.10555 FOL.320

LAST PLAN REFERENCE/S: LOTS 1 & 2 PS 438692Y

POSTAL ADDRESS: 392-396 HIGH STREET
 (At time of subdivision) ECHUCA VIC. 3564

AMG Co-ordinates E 297 350 ZONE 55
 (of approx centre of land in plan) N 5 999 120

COUNCIL CERTIFICATION AND ENDORSEMENT

COUNCIL NAME: SHIRE OF CAMPASPE REF: **82-2000-245**

1. This plan is certified under Section 6 of the Subdivision Act 1988.
~~2. This plan is certified under Section 11(7) of the Subdivision Act 1988.~~
~~Date of original certification under Section 6 / /~~
~~3. This is a statement of compliance issued under Section 21 of the Subdivision Act 1988.~~

OPEN SPACE

(i) A requirement for public open space under Section 18 of the Subdivision Act 1988 has/has not been made.
 (ii) The requirement has been satisfied.
 (iii) The requirement is to be satisfied in Stage _____

Council Delegate
~~Council Seal~~
 Date 24 / 5 / 2001

~~Re-certified under Section 11(7) of the Subdivision Act 1988.~~
~~Council Delegate~~
~~Council Seal~~
~~Date / /~~

VESTING OF ROADS AND/OR RESERVES

IDENTIFIER	COUNCIL/BODY/PERSON
NIL	NIL

NOTATIONS

STAGING This ~~is~~/is not a staged subdivision.
 Planning permit No. 82-2000-245

DEPTH LIMITATION
 15 METRES BELOW THE SURFACE.
 AS TO THE LAND MARKED A: 15-24 METRES BELOW THE SURFACE.

OTHER PURPOSE OF PLAN
 REMOVAL OF EASEMENTS E-2 AND E-3 CREATED IN PS 430701U.

GROUND'S FOR REMOVAL OF EASEMENT
 BY DIRECTION IN PLANNING PERMIT No. 82-2000-245 ISSUED BY THE SHIRE OF CAMPASPE.

LOCATION OF BOUNDARIES DEFINED BY BUILDINGS

→ → → MEDIAN
 / / / OUTER FACE

SURVEY. THIS PLAN IS ~~IS NOT~~ BASED ON SURVEY
 THIS SURVEY HAS BEEN CONNECTED TO PERMANENT MARKS No.(s) _____
 IN PROCLAIMED SURVEY AREA No. _____

Appurtenant Easement in favour of Lots 1 & 2 created by PS503906V

EASEMENT	INFORMATION
LEGEND	E - Encumbering Easement or Easement Condition in Crown Grant in Nature of an Easement A - Appurtenant Easement R - Encumbering Easement (Road)

SECTION 12(2) OF THE SUBDIVISION ACT 1988 APPLIES TO ALL THE LAND IN THIS PLAN

Easement Reference	Purpose	Width (Metres)	Origin	Land Benefited/In Favour Of
E-1,E-3	CARRIAGEWAY	SEE PLAN	THIS PLAN	LOT 1 PS 430701U
E-2,E-3	DRAINAGE	SEE PLAN	THIS PLAN	LOTS 1 & 2 THIS PLAN
E-4	POWERLINE	SEE PLAN	THIS PLAN SECTION 44 OF THE ELECTRICITY INDUSTRY ACT 1993	POWERCOR AUSTRALIA LTD.

LTO USE ONLY

STATEMENT OF COMPLIANCE/
 EXEMPTION STATEMENT

RECEIVED

DATE 8 / 8 / 01

LTO USE ONLY

PLAN REGISTERED
 TIME 12:20pm
 DATE 17 / 8 / 11

Assistant Registrar of Titles

SHEET 1 OF 4 SHEETS

IDEAS INTO ACTION

PLANRIGHT

HARLAND & LANGENBACHER P/L
 P.O. BOX 588 ECHUCA 3564. TEL (03) 5482.1699

LICENSED SURVEYOR (PRINT)...M.F.LANGENBACHER

SIGNATURE DATE 20 / 4 / 01

REF S2508-7 VERSION 2

DATE / /

COUNCIL DELEGATE SIGNATURE

ORIGINAL SHEET SIZE A3

PLAN OF SUBDIVISION

STAGE No.

PLAN NUMBER

PS 430703Q

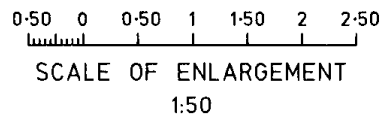
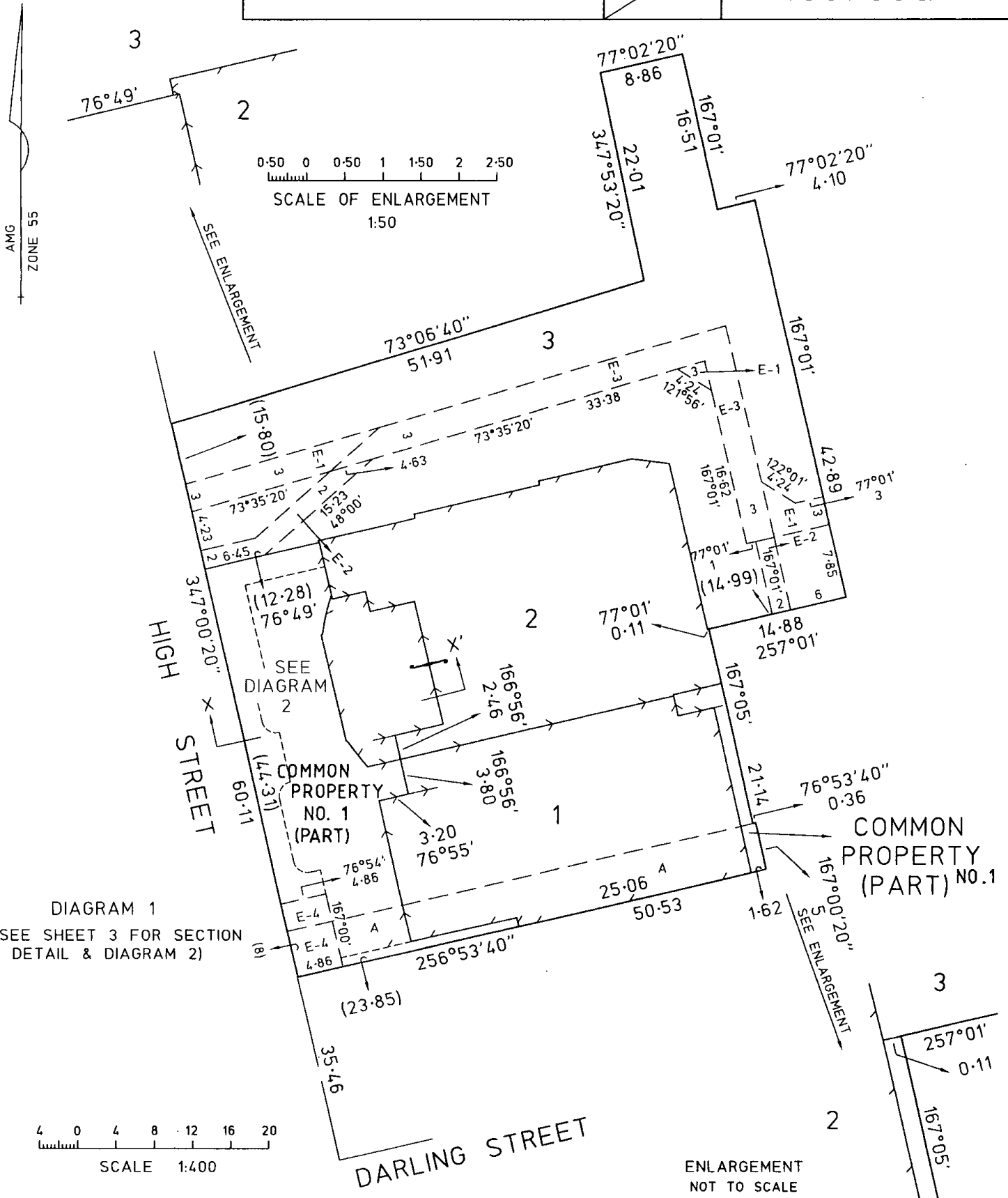

AMG
ZONE 55

DIAGRAM 1
(SEE SHEET 3 FOR SECTION
DETAIL & DIAGRAM 2)

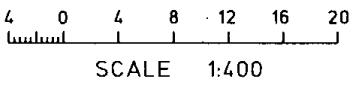

IDEAS INTO ACTION
PLANRIGHT
HARLAND & LANGENBACHER P/L
P.O. BOX 586 ECHUCA 3564. TEL (03) 54821699

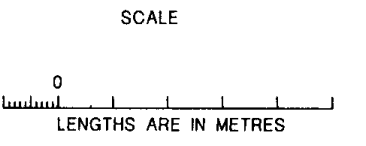

ORIGINAL
SCALE AS SHOWN
SHEET SIZE A3

LICENSED SURVEYOR (PRINT) M.F. LANGENBACHER
SIGNATURE DATE / /
REF S2508-7 VERSION 2

SHEET 2 OF 4 SHEETS
DATE / /
COUNCIL DELEGATE SIGNATURE

PLAN OF SUBDIVISION

STAGE No.

PLAN NUMBER

PS 430703Q

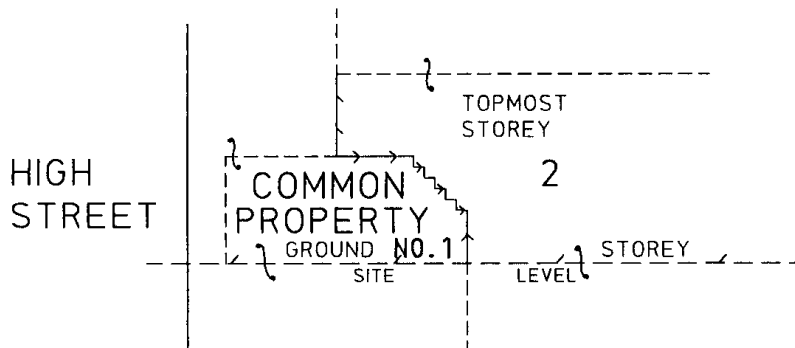

SECTION X - X'
NOT TO SCALE

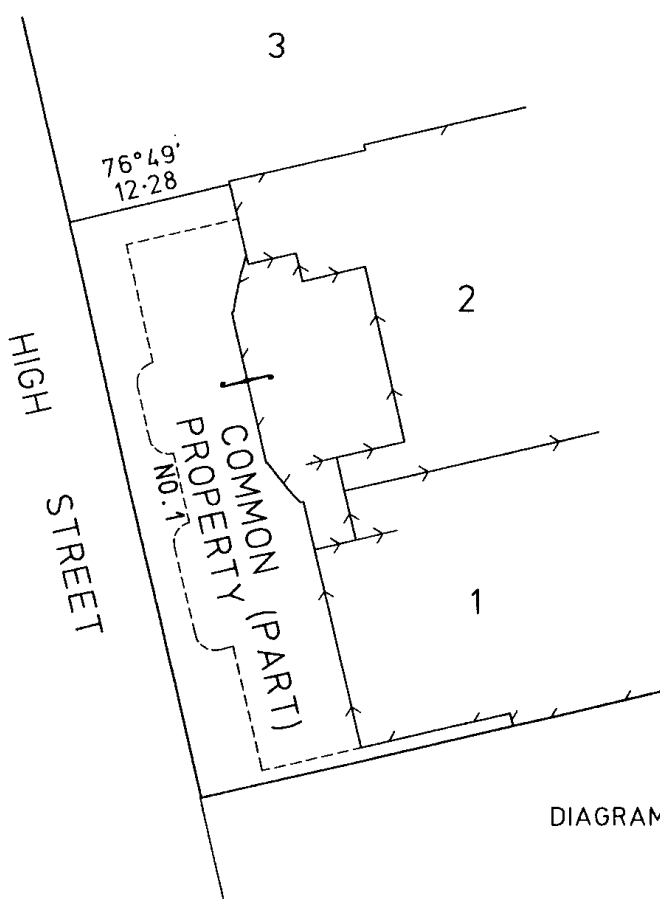
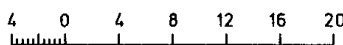

DIAGRAM 2



SCALE 1:400

IDEAS INTO ACTION
PLANRIGHT
HARLAND & LANGENBACHER P/L
P.O. BOX 586 ECHUCA 3584. TEL (03) 54821899

SCALE

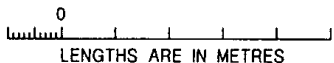

ORIGINAL

SCALE AS SHOWN
SHEET SIZE A3

LICENSED SURVEYOR (PRINT) ... M.F. LANGENBACHER

SIGNATURE DATE / /

REF S2508-7

VERSION 2

SHEET 3 OF 4 SHEETS

DATE / /

COUNCIL DELEGATE SIGNATURE

PS430703Q

FOR CURRENT BODY CORPORATE DETAILS
SEE BODY CORPORATE SEARCH REPORT



Department of Environment, Land, Water & Planning

Owners Corporation Search Report

Copyright State of Victoria. This publication is copyright. No part may be reproduced by any process except in accordance with the provisions of the Copyright Act 1968 (Cth) and for the purposes of Section 32 of the Sale of Land Act 1962 (Vic) or pursuant to a written agreement. The information is only valid at the time and in the form obtained from the LANDATA REGD TM System. None of the State of Victoria, LANDATA REGD TM System, Victorian Land Registry Services Pty. Ltd. ABN 86 627 986 396 as trustee for the Victorian Land Registry Services Trust ABN 83 206 746 897 accept responsibility for any subsequent release, publication or reproduction of the information.

Produced: 23/04/2021 11:31:00 AM

OWNERS CORPORATION 1
PLAN NO. PS430703Q

The land in PS430703Q is affected by 1 Owners Corporation(s)

Land Affected by Owners Corporation:

Common Property 1, Lots 1, 2.

Limitations on Owners Corporation:

Unlimited

Postal Address for Services of Notices:

SHIRE OF CAMPASPE PO BOX 35 ECHUCA VIC 3564

PS430703Q 17/08/2001

Owners Corporation Manager:

NIL

Rules:

Model Rules apply unless a matter is provided for in Owners Corporation Rules. See Section 139(3) Owners Corporation Act 2006

Owners Corporation Rules:

NIL

Additional Owners Corporation Information:

NIL

Notations:

NIL

Entitlement and Liability:

NOTE – Folio References are only provided in a Premium Report.

Land Parcel	Entitlement	Liability
Common Property 1	0	0
Lot 1	10	10
Lot 2	10	10
Total	20.00	20.00

From 31 December 2007 every Body Corporate is deemed to be an Owners Corporation. Any reference to a Body Corporate in any Plan, Instrument or Folio is to be read as a reference to an Owners Corporation.



Department of Environment, Land, Water & Planning

Owners Corporation Search Report

Produced: 23/04/2021 11:31:00 AM

OWNERS CORPORATION 1
PLAN NO. PS430703Q

Statement End.